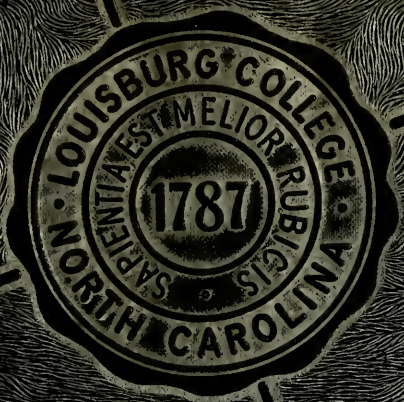
LOUISBURG COLLEGE
1787
SAPIENTIA EST MELIOR RUBIGIS
NORTH CAROLINA

The Oak

1956

This is Your Life

THE OA

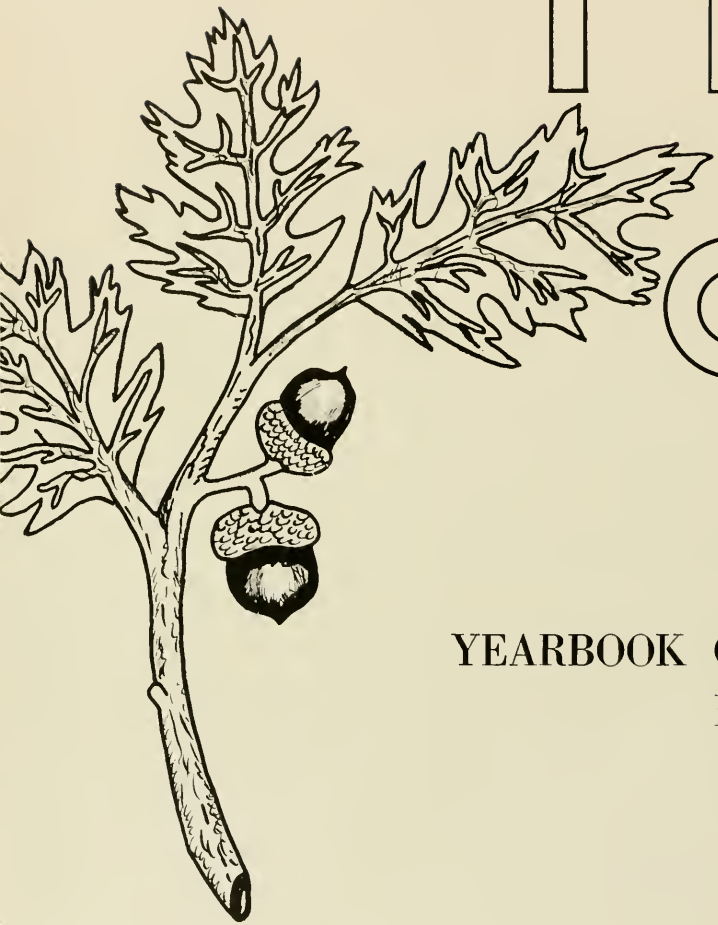

YEARBOOK OF LOUISBURG

Louisburg, North

BARBARA BUNN
TOM WALLACE
C. RAY PRUETTE

K

College
Carolina

Editor
Business Manager
Advisor

Copyright 1956

This Is Your Life . . .

in Pictures . . .
and in Print."

Dedication

To one who is . . .

gentle of manner,

firm in conviction, and

unaltering in love . . .

we dedicate the 1956 edition of THE OAK

to MISS MIRIAM L. RUSSELL.

In Memoriam

ENSIGN EUGENE DICKERSON
1935-55

Foreword

Education is a door . . . a gateway to the fuller, richer life. Look through these portals. See and remember the opportunities and the challenges that are presented through experiences at LOUISBURG COLLEGE.

THE STAFF

"The Emotions We Feel in . . .

This Our Life."

(TABLE OF CONTENTS)

"From Their Knowledge We Learn
(FACULTY)"

"Serious Concentration
(CLASSES)"

"Fun and Frolic
(ORGANIZATIONS)"

"Character, Scholarship, Leadership, and Service
(HONORARY FRATERNITIES)"

"The Spirit of Sportsmanship
(ATHLETICS)"

"Pride for Those Who Excel
(FEATURES)"

"Appreciation for Our Advertisers."

"From Their Knowledge We Learn (Faculty)"

President's Message

May this year at Louisburg College stand out as one of the finest experiences of your life, and may this edition of *The Oak* recall memories that inspire and thrill throughout the years ahead.

Cecil W. Robbins

Board of Trustees

OFFICERS

Dr. James E. Hillman	*President*
The Reverend Edgar B. Fisher	*Vice President*
Mr. A. L. Burney	*Secretary*
Mrs. Genevieve Perry	*Recording Secretary*

MEMBERS OF THE BOARD

Term Expires in 1958

The Reverend William A. Cade	Raleigh
Mrs. J. H. Cutchin	Whitakers
Mr. Fred Fearing	Elizabeth City
Bishop Paul N. Garber	Richmond, Va.
Dr. Herbert J. Herring	Durham
Mr. Hamilton H. Hobgood	Louisburg
Mr. Nathan M. Johnson	Dunn
Mr. William D. Payne	Henderson
Mr. J. H. Rose	Greenville
The Reverend Leon Russell	Rocky Mount
Mr. Marshall T. Spears	Durham
Mr. Sam B. Underwood, Jr.	Greenville

Term Expires in 1956

Mr. C. S. Bunn	Spring Hope
Mrs. Belle D. Cooper	Rocky Mount
The Reverend D. E. Earnhardt	Clinton
Mr. L. Roscoe Foreman	Elizabeth City
Mr. W. E. Horner	Sanford
Mr. J. W. Jenkins	Henderson
Mrs. Floyd Johnson	Whiteville
The Reverend M. W. Lawrence	Kinston
The Reverend J. W. Linegerger	Dunn
The Reverend W. V. McRae	Durham
The Reverend C. P. Morris	Durham
Mr. W. V. Westmoreland	Goldsboro

Term Expires in 1957

The Reverend A. P. Brantley	Burlington
Mrs. W. C. Chadwick	New Bern
The Reverend R. Grady Dawson	Raleigh
The Reverend Edgar B. Fisher	Durham
Mr. J. W. Hensdale	Fayetteville
Dr. James E. Hillman	Raleigh
Mrs. George Hutaff	Wilmington
Mrs. W. P. Moore	Greenville
Mr. Bill Price	Burlington
Mr. J. J. Quinn	Kinston
Dr. W. G. Suiter	Weldon
Mr. T. B. Upchurch, Jr.	Raeford

JOHN B. YORK

Let the turning of the pages of this copy of THE OAK be an everlasting reminder to you of your pleasant days at Louisburg College. We hope that your experiences at Louisburg will come together to form a guiding light for a fruitful life throughout the years ahead.

John B. York

John B. York
Dean

MIRIAM L. RUSSELL
Dean of Women

ROBERT G. STANLEY
Dean of Men

GEORGE W. BLOUNT
College Chaplain

A.B., Wake Forest College; B.D., Yale Divinity School.

GENEVIEVE PERRY
Treasurer

Louisburg College; Columbia College, Maryland; Bowling Green Business University, Kentucky.

JANE M. YORK
Registrar

B.A., Greensboro College; Louisburg College; Wake Forest College.

Administration

JOYCE B. AMMONS
President's Secretary

A.B., Greensboro College; M.A., Vanderbilt-Peabody.

LILA TAYLOR PEARCE
Dietitian

B.S. in H.E., University of North Carolina.

MARGARET CALDWELL
Assistant Dietitian

MARY M. PLEASANTS
Nurse

Robeson County Memorial Hospital.

ELSA CRAIG YARBOROUGH
Librarian

A.B., A.B. in L.S., University of North Carolina; Wake Forest College.

LUTHER WICKS
Maintenance

C. RAY PRUETTE
Chemistry and Physics
B.A., M.A., East Carolina College.

RUTH WILLARD MERRITT
English and Religion
B.A., Duke University; M.A., Scarritt College, Tenn.; Littleton College.

W. CARRINGTON GRETTER, JR.
Social Science
B.A., M.A., University of North Carolina.

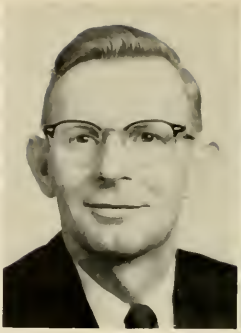

Faculty

ADELAIDE JOHNSON
B.A., Wake Forrest; M.Ed., Woman's College, University of North Carolina.

ISAAC DEANE MOON
Psychology and Economics
B.A., B.Mus., Asbury College; M.A., University of Kentucky.

NELLIE TIPTON MOON
Office Practice
B.A., University of Wichita.

E. A. VAUSE
English
A.B., Atlantic Christian; M.A., University of North Carolina.

RUTH M. COOKE
Physical Education
B.S., University of North Carolina.

ELIZABETH JOHNSON
Mathematics
B.A., M.A., University of Carolina.

JANE RUFFIN HOUSE
Social Science
A.B., Longwood College.

C. WADE GOLDSTON
Professor of Town and Country Work
B.A., University of North Carolina; B.C., Duke University; B.E., Yale University.

Faculty

IRVIN E. LAWRENCE, JR.
Zoology
A.B., University of North Carolina; M.S., University of Wyoming.

SARAH ELIZABETH FOSTER
Music
B.M., Greensboro College.

ANN BLUMENFELD
Foreign Languages
M.A., Middlebury College, Vt.; Ph.D., Munich University.

R. A. BAXLEY
Mathematics

WILLIAM S. ARIAIL
Physical Education
A.B., Wofford; M.S., University of Tennessee.

Alma Mater

Alma Mater, shelt'ring college,
  Thou has been our guiding friend;
From thy fount of flowing knowledge
  We would drink until the end.
Be thy children's inspiration
  Glowing light, to cheer and guide;
Stand, Old College, Alma Mater;
  Through the changing years abide.

Greater love and veneration
  Be thy portion, Mother dear;
May each coming generation
  Bring rich gifts thy heart to cheer.
May the stalwart columns heavenward
  Ever point the way of life.
Stand, Old College, Alma Mater;
  Through the changing years abide.

"Serious Concentration (Classes)"

Seated: Jean Jackson, Johnnie Lewis. Standing: Larry Tetterton. Rose Manning. Bill Varker.

Seniors

JOHN B. YORK
Advisor

OFFICERS

JOHNNIE LEWIS	*President*
JEAN JACKSON	*Vice President*
ROSE MANNING	*Secretary*
BILL VARKER	*Treasurer*
LARRY TETTERTON	*Reporter*

Seniors

BERNARD GREY ALLEN

GORDON EDMOND ALLEN
Henderson

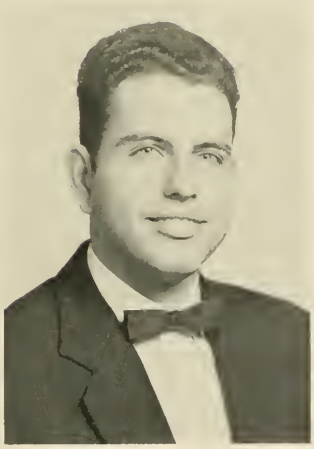

ELSIE MARIE AVERITT
Fayetteville
YWCA 1; Columbus 2; Glee Club 1.

HERBERT DELEON BARBOUR
Benson
Baseball 1, 2; Letter Club 2.

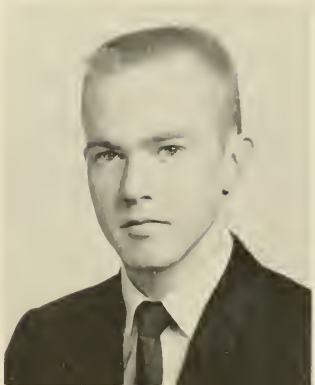

KENNETH ALAN BARLOW
Essex

JOSHUA BRANCH BOBBITT
Warrenton

Seniors

ALICE BOYKIN
Four Oaks
Commercial Club 1; FBLA 2.

SAMUEL WILBUR BRUMMITT
Henderson

RICHARD BUCHANAN
Sanford
Letter Club 1, 2; Basketball 1; Commercial Club 1.

PAUL BULLUCK
Rocky Mount

BARBARA ANN BUNN
Louisburg
Vice President, Women's Student Government 2; Editor of Oak 2; Assistant Business Manager of Oak 1; Beta Phi Gamma 1, 2; FBLA 1, 2; May Court 1; Basketball 1; Letter Club 2.

SHIRLEY ANNE BUNN
Louisburg
Sigma Phi Alpha Secretary 2; Glee Club 1, 2; Octet 1, 2; Basketball 1; Columns Staff 1, 2; YWCA.

Seniors

BOB BURKHART
Jacksonville

RALPH HENRY CALDWELL
Jacksonville

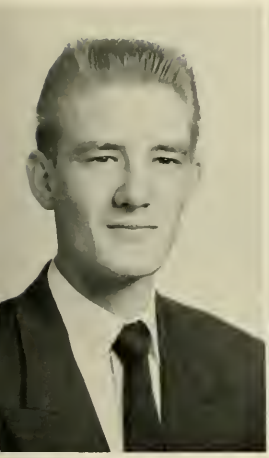

JOHNNY CANADY
Aurora

CHARLES GEORGE CARVER
Durham

Glee Club 1, 2; Octet 1; YMCA 1, 2; Intramural Sports 1.

BETSY ANNE CLARKE
Oxford

YWCA 1; Beta Phi Gamma 1, 2; Business Manager, Columns 2; Assistant Manager 1; Women's Student Government 2.

DORIS COCHRANE
Sanford

Glee Club 1, 2; FBLA 1, 2; Columns Staff 1, 2; Assistant Editor 2; YWCA 1, 2.

Seniors

BETTY JEAN COILE
LaGrange
Columns Staff 1, 2; Vice President YWCA 1; Secretary and Treasurer 2; Friendship Circle 1, 2; Glee Club 2; Cheerleader 2.

WILLIAM CONNOR
Warrenton

GEORGE WAYLON COOKE
Durham
YMCA 1, 2, President 2; Glee Club 1, 2; Octet 1, 2; Friendship Circle 1, 2; Debutation Team 1, 2.

MARY HELEN COOPER
Louisburg
Meredith College 1; Louisburg College 2; Assistant Editor The Oak 2.

BENJAMIN CORBETT
Spring Hope
Columns Staff 2; Commercial Club 1.

JOSEPH EARL DARDEN
Newton Grove

Seniors

CLYDE WESLEY DAUGHERTY
New Bern

JOE SPENCER DEAN
Wendell

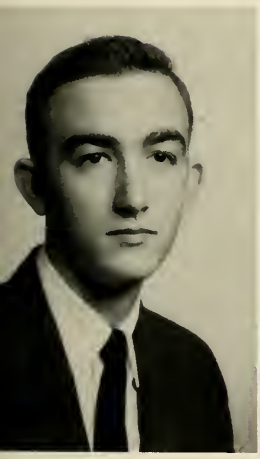

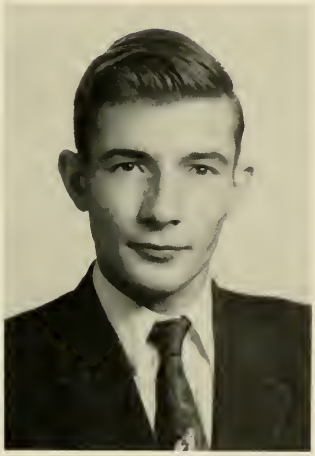

AVERY JAKE DENNIS
Louisburg

Phi Theta Kappa 1, 2; Alpha Beta Gamma 1, 2, President 2; Chemistry Award 1; Marshal 1; Day Students' President 2; Columns Staff 1; YMCA 1, 2.

MALCOLM EDWARDS
Louisburg

Glee Club 1, 2.

BILL LEON FAUCETTE
Fayetteville

Baseball 1, 2; Basketball 1; JV Basketball 2; Vice President Commercial Club 1; President FBLA 2; Secretary-Treasurer Men's Student Government 2; Letter Club 2; Treasurer of Junior Class 1.

SARA CREWS FAUCETTE
Oxford

Glee Club 1, 2, Secretary 1, President 2; YWCA 1, 2, Vice President 2; Friendship Circle 2; Octet 1, 2; Debutation Team 1, 2.

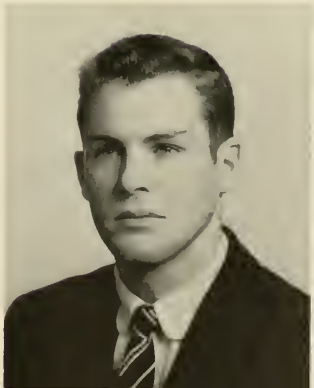

Seniors

JOEL WILTON FAULKNER
Louisburg

WILLIAM PERCY FERRELL
Elizabeth City

HAROLD NICHOLS FRAZIER
Henderson

NADA GARBER
Richmond, Va.

President Women's Student Government 2; Columns Staff 2; YWCA 1, 2; Glee Club 1, 2; Octet 1, 2; Friendship Circle 1, 2; Debutation Team 1, 2.

R. M. GRADELESS
Red Oak

SANDERS LEE GRANTHAM
Stantonsburg

Seniors

ROBERT GRISSOM
Henderson

ELEANOR SHERLYN HARRELL
Raleigh

DONALD LEE HARRIS
Nashville

MONA LEE HARRIS
Biscoe

Secretary of Junior Class 1; Secretary of Women's Student Government 2; FBLA 2; Oak Staff 2.

ELIZABETH LACKEY HICKS
Franklinton

CLIFTON HOLLOWELL
Hertford

Seniors

DEAN HOLTON
Louisburg

ELSIE JEAN JACKSON
Poplar Branch

Basketball 1; Vice President of Senior Class 2; Women's Student Government 2; Letter Club 2; Vice President Glee Club 2; Homecoming Queen 2; May Court 1; YWCA 1.

ANDA JAMES
Bethel

Baseball 1, 2; JV Basketball 1, 2; Letter Club 2.

JOSEPH ALAN JOHNSON
Rose Hill

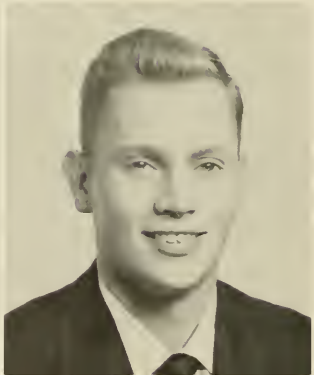

PAUL C. JONES, JR.
Durham

Men's Student Government 1, Vice President 2; JV Basketball 1, 2; Baseball 1, 2; Vice President of Letter Club 2; May Court Escort 1.

ROBERT BRANTON JONES
Sanford

Commercial Club 1; YMCA 1, 2; Baseball 1.

Seniors

LOLA JOYNER
Louisburg

Glee Club 1; Columns Staff 2; YWCA 1, 2.

RACHEL KENNEDY
Wilkesboro

Cheerleader 1; Glee Club 1, 2; Oak Staff 1, 2; Columns 1; Runner-up for Homecoming Queen; YWCA 1; Commercial Club Reporter 1.

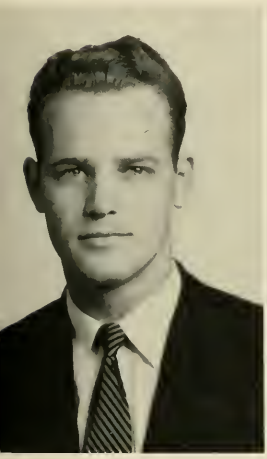

JOHNNIE MURRELL LEWIS
Henderson

Baseball 1, 2; Friendship Circle 2; YMCA 2; "Y" Cabinet 2; President of College Sunday School Class 2; President of Senior Class 2.

SHIRLEY ANN MCARTHUR
Carthage

GEORGE C. MCGEE
Snow Hill

ROSE MANNING
Middlesex

YWCA 1; Basketball 1, 2; May Queen 1; Secretary of Senior Class 2; Letter Club 2.

Seniors

WILTON LEE MATTHIS
Clinton

Commercial Club 1; FBLA 2; Men's Student Government 2; YMCA 1.

THOMAS EARL MERRITT
Franklinton

Phi Theta Kappa; Sigma Pi Alpha; Day Students' Club.

JOHNNY FLOYD MERRITT
Weldon

FREDERICK MICKELSON
Durham

BOYCE HARRY MOORE
Scotland Neck

CHARLOTTE NOELL
Oxford

Glee Club 1; Columns Staff 1, 2, Editor 2; Beta Phi Gamma; Sigma Pi Alpha; Phi Theta Kappa; YWCA 1, 2.
Beta Phi Theta Kappa; YWCA 1, 2.

Seniors

NINA M. OAKLEY
Louisburg

Columns Staff 1, 2; Managing Editor 1, 2; Glee Club 1; YWCA 1, 2; Commercial Club 1; Day Students' Treasurer 2.

EDWARD "DICK" POPE
Littleton

Baseball 1, 2.

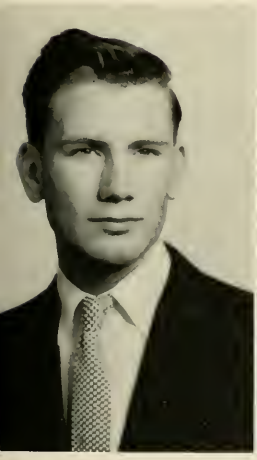

WILLIAM POPE

VERTIE MAE POWELL
Enfield

JAMES WILLIS PULLIAM
Henderson

JAMES BERRY RICHARDSON
Zebulon

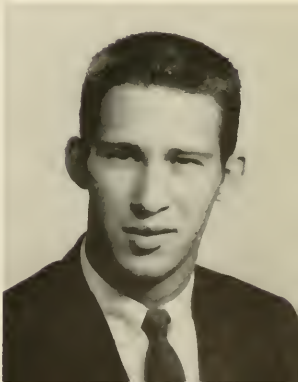

Seniors

EDWIN MORRIS RILEY
Durham

ALFRED JOHN SCHMITT
Engelhard

DONALD SIZEMORE
Oxford

KATHRYN FRANCES SMITH
Rockingham

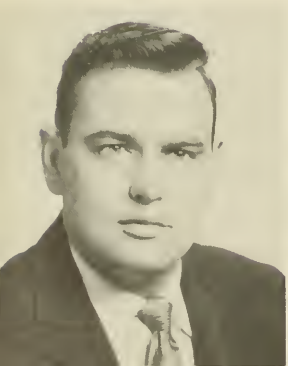

RUSSELL GAITHER SNIPES
Fuquay Springs

CARL STUBBS
Pembroke
YMCA 1, 2.

Seniors

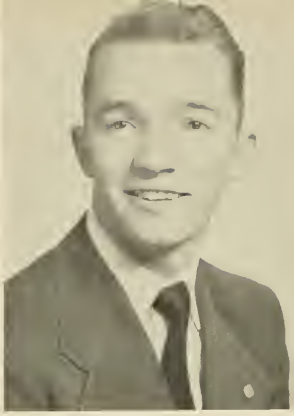

JAMES SUTTON
Greenville

MARGARET ELIZABETH SWINDELL
Elizabeth City

May Day Chairman 1; May Court 1; YWCA 1, 2; "Y" Cabinet 1; Commercial Club 1, Secretary 1; Vice President FBLA 2; Homecoming Dance Chairman 2; Oak Staff 2.

MARGARET SWINSON
Faison

YWCA 1, 2; Alpha Beta Gamma 2; Officer of National Council 2.

LARRY EDWARD TETTERTON
Bethel

Varsity Basketball 1, 2; Letter Club 2; Class Reporter 2; Baseball 1, 2.

JAMES WILLIAM VARKER
Henderson

Men's Student Government 2; May Day Escort 1; Veterans' Club 1, 2, Vice President 2; Letter Club Treasurer 2; Varsity Basketball 1, 2.

THOMAS L. WALLACE

Men's Student Government 1; Veterans' Club 1, 2; FBLA 2; YMCA; Business Manager of Oak.

Seniors

JAMES ALBERT WHELESS, JR.
Louisburg

MARY ELIZABETH WHITE
Havelock

Friendship Circle 1, 2; Glee Club 1, 2; YWCA 1, 2; Columns 1; Deputation Team 1, 2.

MARTHA WILKINSON
Belhaven
Basketball 1, 2; YWCA 1; Letter Club 2.

THOMAS WILLIAM WOOD
Virgilina, Va.

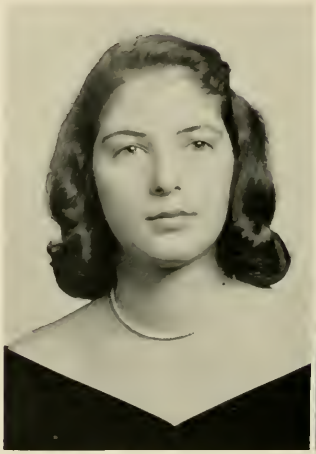

WILBUR EDWIN WOODHOUSE
Harbinger

President Men's Student Government 2; Varsity Basketball 1, 2; Letter Club 2; Class Officer 1; Oak Staff 2; YMCA 1, 2; N.C. Jr. College Tournament 1, 2.

JO ANN YARBOROUGH
Sanford

Women's Student Government Treasurer 2; YWCA 1, 2, President 2; Phi Theta Kappa 1, 2; Marshal 1.

Seated: Charlene Fox, Peggy Holt, Nancy Flow. Standing: Noah Sadler, Swayn Hamlet.

Juniors

OFFICERS

NOAH SADLER	*President*
SWAYN HAMLET	*Vice President*
CHARLENE FOX	*Secretary*
NANCY FLOW	*Treasurer*
PEGGY HOLT	*Class Reporter*

MRS. JANE M. YORK
Advisor

Juniors

Carl Adcock
Kathryn Alphin
Floyd Ammons

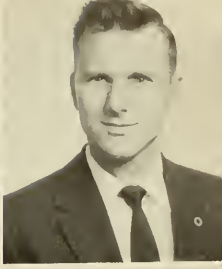

Robert Andrews
Stephen Atwill
Wayne Bailey

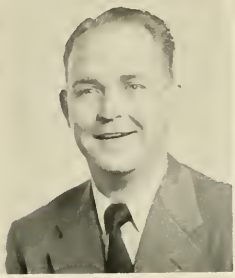
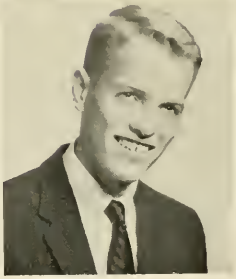
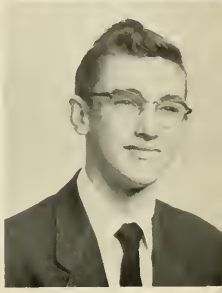

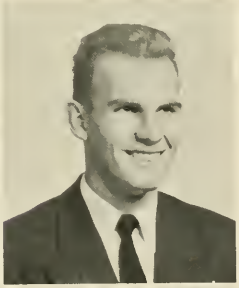

Jean Baker
Julia Baker
William Baker

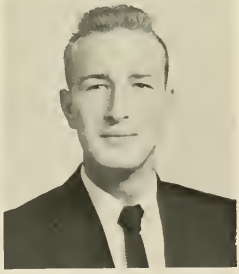

Lonnie Ballance
Charlotte Barbour
Lawrence Barefoot

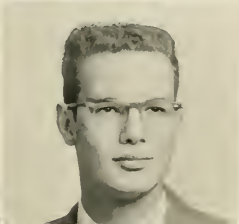
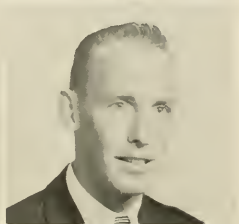

Earl Barham
William Barrow
Bobby Bass

Juniors

James Bass
Janie C. Bass
Ralph Becton

Myrna Kay Bell
Alice Benton
Joe Best

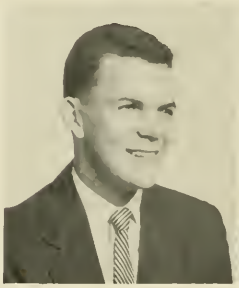

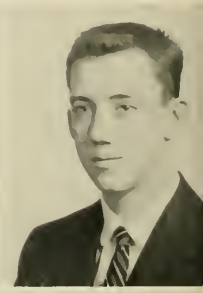

Jack Best
Maxine Blackman
Harry Broocke

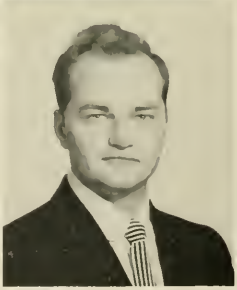
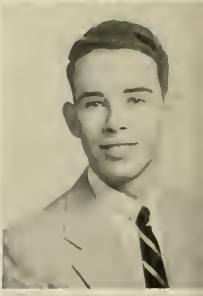

Gerald Brooks
Connis Brown
Charles Browning

Duane Bruch
Herchell Eugene Brummitt
Gerald Bunch

Juniors

Ben Burch
Betsy Burnette
Jerry Butler

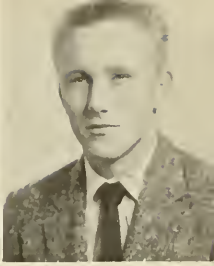

Dwight Byrd
Maurice Capps
Patrick Carlton

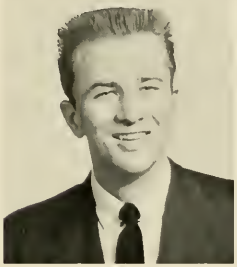
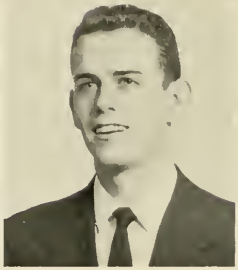
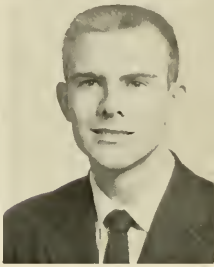

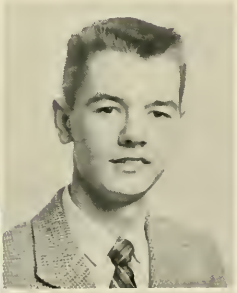

Frances Carnes
Sykes Carter
Larry Castleberry

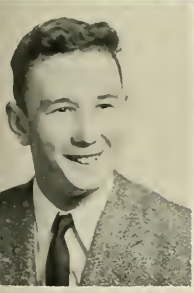

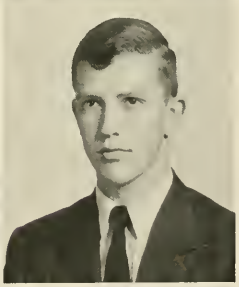

Douglas Chalk
Wade Childress
Harold Chilton

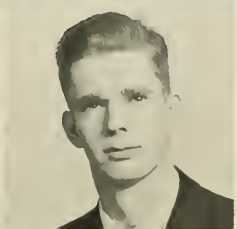

Edna Earle Clayton
James Henry Coile
Lavolon Collie

Juniors

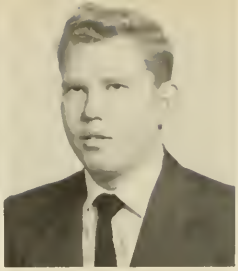

Thomas Conway
Archie Dale Cooke
Worth Cotton

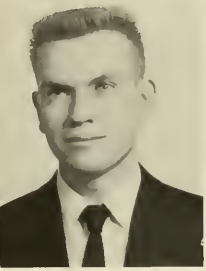

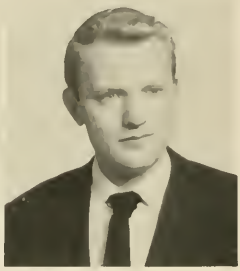

Cornell Cox
Warren Creech
Bobby Currin

Betty Davis
Joe Davis
Joyce Davis

Margaret Davis
Bobby Dees
Elreda Dixon

Peggy Dixon
Anne Edens
Jimmy Edison

Juniors

Betty Edwards
Jerry Ennis
Juliana Evans

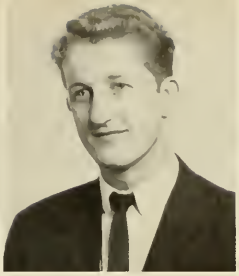

Joel Faulkner
Fred Fearing
Donald Feltman

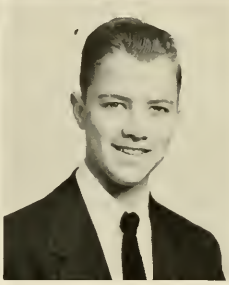

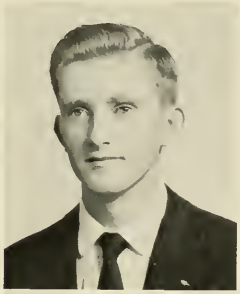

Nancy Jo Finch
Janice Fisher
John Fisher

Nancy Flow
Janis Forrest
Charlene Fox

Buck Frazier
Irene Frazier
Jane Frazier

Juniors

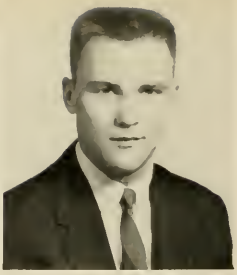

Avon Fuller
Lanny Gardner
Jimmy Garner

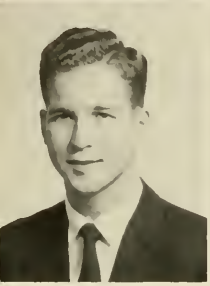

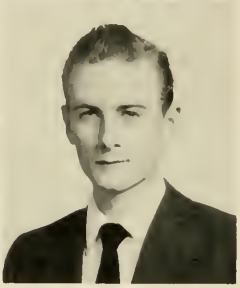

Theodore Garrett
Mary Catherine Gentry
William Gregory

Robert Griffin
Nina Griffin
Henry Gums

Betty Haithcock
John Neal Hales
Swayn Hamlet

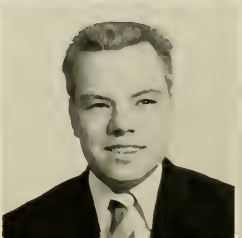
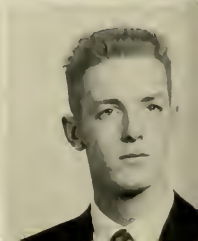

C. H. Hamm
Moses Hand
Benjamin Harris

Juniors

Jimmy Harris
Mary Jo Harris
Robert Ray Harris

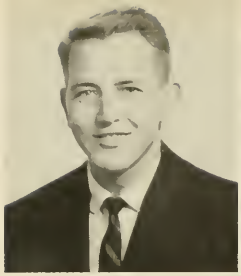

Thomas Harris
Annette Hart
Mary Leigh Hart

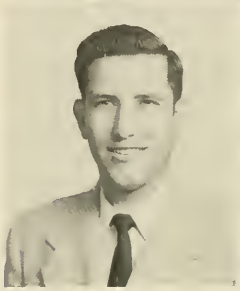

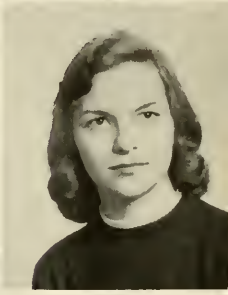

George Haskett
Joyce Hawley
Edward Hicks

Peggy Holt
Julius Hooker
Bruce Honeycutt

Carolyn Howard
Marion Hudson
Irvin Inscoe

Juniors

Donald Jackson
Henry Jenkins
Robert Keeter

Grace Kennedy
Dewey Kerr
Ann King

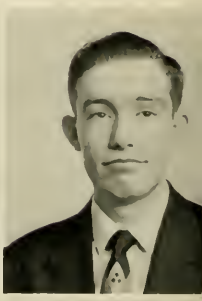

Cecile Lassiter
Genevieve Lassiter
Joseph Layden

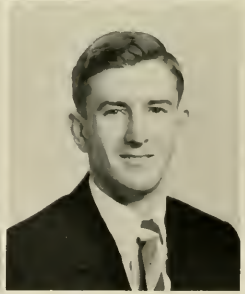

Mildred Leggette
Arnold Lewis
William Limer

Betsy Long
James Lyndon
Masoud Makhani

Juniors

James Mason
George May
Joyce May

Barbara Morris
Donald Moye
Ray Mozingo

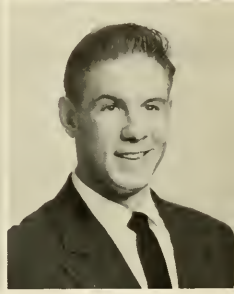

Julian Myra
Clifton Neathery
Carlton Nethercutt

Nelda Northcott
Manie Van Parham
Joyce Parris

Constantine Patronis
Dorothy Payne
Joe Pearce

Juniors

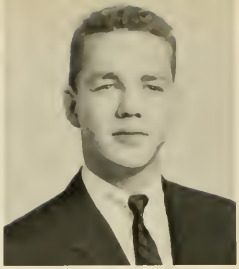

Myrt Pearce
Glenda Penninger
Ralph Percy

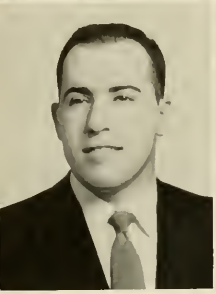

Joseph Porcelli
Lucia Porcelli
Alice Poyner

Bill Proctor
Craig Reid
Roberta Reid

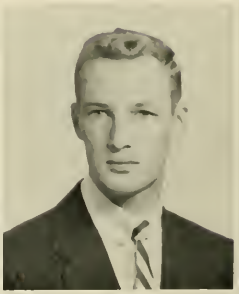

Carey Rice
Conrad Rich
Bryant Richardson

Robert Rinaldi
Lawrence Robertson
Katherine Rose

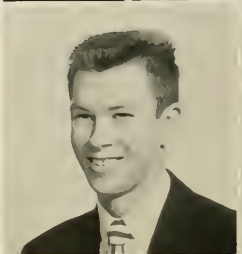

Juniors

Caroline Roseborough
Peggy Ross
Noah Sadler

Luther Sanders
Edward Sasser
Tommy Satterfield

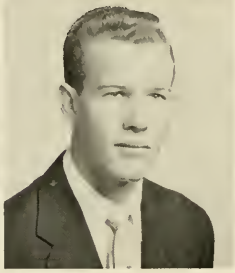

Cleo Shuskey
Ann Smith
James Smith

Zadah Smith
Joyce Snipes
Jimmie Spell

Thomas Stainback
Rufus Strother
Elizabeth Thompson

Juniors

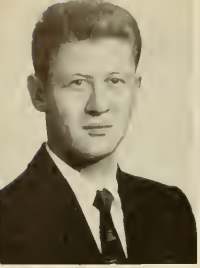
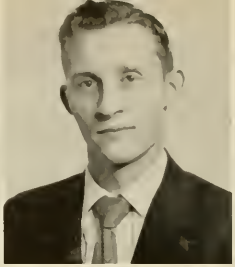
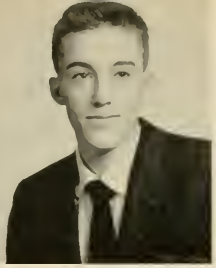

James Turner
Milo Turnipseed
Otis Vaughan

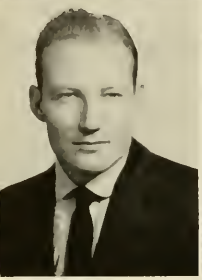

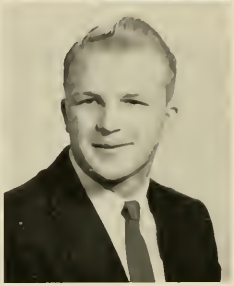

James Vick
Mavis Vick
Bobby Walker

Joyce Weathers
Jon White
Henry Williamson

William Winslow
Betty Winstead
Laura Winstead

Rose Woodard
Wilson Woodhouse
John Woodlief

James Earl Womble

Vera Wright

Juniors

Aaron Yarborough

Zolaikhaie Manuchahr

"Fun and Frolic (Organizations)"

Men's Student Government

Seated: Paul Jones, Edwin Woodhouse, Bill Faucette. Standing: Frederick Mickelson, Ted Garrett, James Mason, Jimmy Edison, Bill Varker, Wilton Matthis, Tommy Satterfield, James Sutton.

OFFICERS

EDWIN WOODHOUSE ..... *President*

PAUL JONES ..... *Vice President*

BILL FAUCETTE ..... *Secretary-Treasurer*

Women's Student Government

Seated: Nada Garber, Barbara Bunn. Standing: Jo Ann Yarborough, Mona Harris, Ann Clark, Jean Jackson.

OFFICERS

NADA GARBER	*President*
BARBARA BUNN	*Vice President*
MONA HARRIS	*Secretary*
JO ANN YARBOROUGH	*Treasurer*
JEAN JACKSON	*House President*
ANN CLARK	*Day Student Representative*

F.B.L.A.

Left to right: Miss Johnson, Janis Forrest, Vera Wright, Julia Baker, Bill Faucette. Second row: Sherlyn Harrell, Doris Cochrane, Alice Benton, Ann Smith, Peggy Holt, Nancy Flow, Zadah Smith. Third row: Alice Boykin, Nelda Northcott, Joyce Snipes, Jean Baker, Genevieve Lassiter, Mildred Leggette, Rose Woodard, Anne Edens. Fourth row: Betsy Burnette, Grace Kennedy, Barbara Morris, Mary C. Gentry, Nina Griffin, Mona Harris, Janice Fisher. Fifth row: Caroline Roseborough, Frances Carnes, Alice Poyner, Dot Payne, Charlotte Barbour, Myrna Bell, Elreda Dixon. Sixth row: Barbara Bunn, Bobby Grissom, Tom Wallace, Jon White, Wilton Matthis, Joe Pearce.

OFFICERS

BILL FAUCETTE	*President*
JANIS FORREST	*Secretary*
JULIA BAKER	*Treasurer*
VERA WRIGHT	*Reporter*
MISS ADELAIDE JOHNSON	*Sponsor*

Glee Club

First row, left to right: Sara Faucette, Jo Yarborough, Peggy Holt, Nada Garber, Miss Foster, Charlene Fox, Mary L. Hart, Jean Jackson, Manie Parham. Second row: Laura Winstead, Betty Edwards, Grace Kennedy, Doris Cochrane, Sherlyn Harrell, Peggy Ross, Marty Wilkinson, Shirley Bunn, Rachel Kennedy. Third row: Joyce Snipes, Mary White, Joyce Davis, Mavis Vick, Frances Carnes, Myrna Bell, Juliana Evans, Betty J. Coile, Mildred Leggette. Fourth row: Noah Sadler, Ted Garrett, Paul Bullock, Pat Carlton, Waylon Cooke, Jimmy Sutton. Fifth row: Richard Smith, James H. Coile, James Turner, Swayn Hamlet, Jon White, Jimmy Harris, Malcolm Edwards.

SARA FAUCETTE, *President*

MISS SARAH FOSTER, *Sponsor*

MISS RUTH MERRITT
Sponsor

Y

Cabinet

JO YARBOROUGH
President, Y.W.C.A.

WAYLON COOKE
President, Y.M.C.A.

Seated: Swayn Hamlet, Jo Yarborough, Waylon Cooke, Sara Faucette. Standing: Donald Jackson, Peggy Ross, Betty Coile, Buck Frazier, Charlene Fox, James H. Coile, Johnnie Lewis.

Annual Staff

Seated: Mr. C. Ray Pruette, Advisor. Kneeling: Ed Woodhouse, Assistant Business Manager; Barbara Bunn, Editor; Tom Wallace, Business Manager; Mary Helen Cooper, Assistant Editor. Standing: Sara Facnette, Typist; Anne Edens, Assistant Business Manager; Mona Harris, Typist; Don Jackson, Artist; Julia Baker, Typist; Rachel Kennedy, Typist. Not shown: Elizabeth Swindell, Typist.

BARBARA BUNN
Editor

TOM WALLACE
Business Manager

CHARLOTTE NOELL
Editor

Columns Staff

ANNE CLARK
Business Manager

Seated: Buck Frazier, Charlotte Noell, Doris Cochrane, Mr. Vause, Sponsor. Standing: Nada Garber, Benjamin Corbett, Cecile Lassiter, Rose Woodard, Shirley Bunn, James H. Coile, Nina Oakley, Elsie Averitt, Betty Jean Coile, Lanny Gardner, Lola Joyner.

MRS. HOWARD WALLACE
Cerro Gordo, North Carolina

MRS. B. T. BUNN
Louisburg, North Carolina

Veterans' Club

Seated, left to right: Jim Harris, Tom Harris, Bill Varker, Noah Sadler. Standing, first row: Al Schmitt, George May, Duane Bruch, Tom Satterfield, Gaither Snipes, Moses Hand, Eugene Mercer, George James, Lonie Balance, Tom Wallace, Carey Rice. Second row: Henry Gums, Julian Myra, Richard Smith, John White, James Turner, Bobby Griffin, John Wood, Alan Johnson, Herbert Barbour, William Ferrell.

OFFICERS

NOAH SADLER ..... *President*

BILL VARKER ..... *Vice President*

TOM HARRIS ..... *Secretary*

JIM HARRIS ..... *Treasurer*

Supply Pastors

First row: Bill Connor, Jim Jones, Hyder Crawley, Joe Grimes, Gordon Allen. Second row: Bob Poulk, Dewey Kerr, Bill Davenport, John Wood, Sam Moore. Third row: Wade Goldston, Dick Blankenhorn, Everette Eason, Morell Tyson.

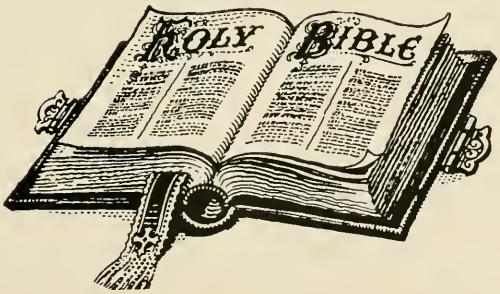

Letter Club

Left to Right, Top to Bottom

L

Edwin Woodhouse
Paul Jones
Herbert Barbour
Bill Faucette
Bill Varker
Johnnie Lewis
Larry Tetterton
Bob Burkhart

C

Shirley Bunn
Jean Jackson
Marty Wilkinson
Rose Manning
Barbara Bunn
Sherlyn Harrell

Sponsors

RUTH COOKE

WILLIAM ARIAIL

Character

Scholarship

Leadership

Service

Honorary Fraternities

Alpha Beta Gamma

Alpha Beta Gamma is a junior college chemistry fraternity. The official badge and symbol of Alpha Beta Gamma was selected from the field of Organic Chemistry, the famed Benzene Ring with its simplicity and yet its immense power in organics.

Qualifications for membership in Epsilon chapter of Alpha Beta Gamma are: good standing in college, approval by dean and chemistry instructor, average of "B" on chemistry and other work taken, and an interest in chemistry.

Floyd Ammons | Robert Andrews | Shirley Bunn | Avery Dennis | Juiliana Evans

Bruce Honeycutt | Johnny Lewis | Charlotte Noell | Margaret Swinson | Mr. Ray Pruette

Sponsor
Not shown: Allen Aldridge

Phi Beta Kappa

The Gamma Upsilon Chapter of Phi Theta Kappa was chartered and organized at Louisburg College sixteen years ago. The fraternity is a national character-scholarship fraternity corresponding in junior colleges to Phi Beta Kappa in senior colleges.

Members must stand in the upper ten per cent of their class and make a grade of 85 per cent or above and the proper number of quality points.

The motto of the chapter is Scholarship, Character. and Good Fellowship.

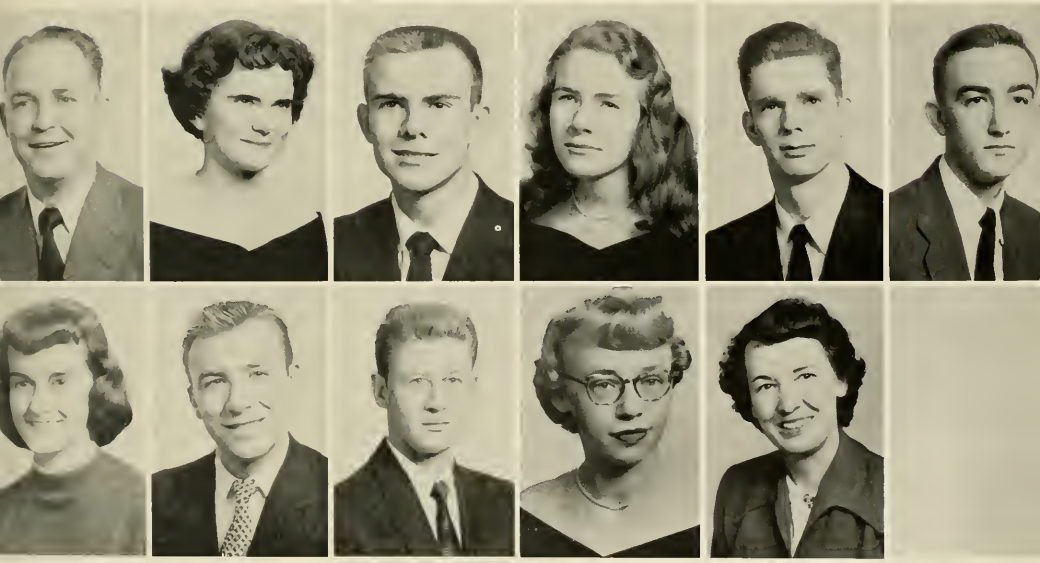

Robert Andrews

Shirley Bunn

Patrick Carlton

Doris Cochrane

James Coile

Avery Dennis

Juliana Evans

Earl Merritt

James Turner

Jo Ann Yarborough

Miss Elizabeth Johnson
Sponsor

Not shown: Waylon Cooke, Charlotte Noell.

Sigma Pi Alpha

Sigma Pi Alpha is a national honorary fraternity with the purpose of stimulating an interest in the language, background, customs, and people of foreign countries and to make a contribution toward establishing a better mutual understanding. It was organized during the 1951-52 school year.

Membership requirements are: a general academic average of not less than 80 per cent, a language average of not less than 85 per cent, and enrollment in a language course above the elementary level.

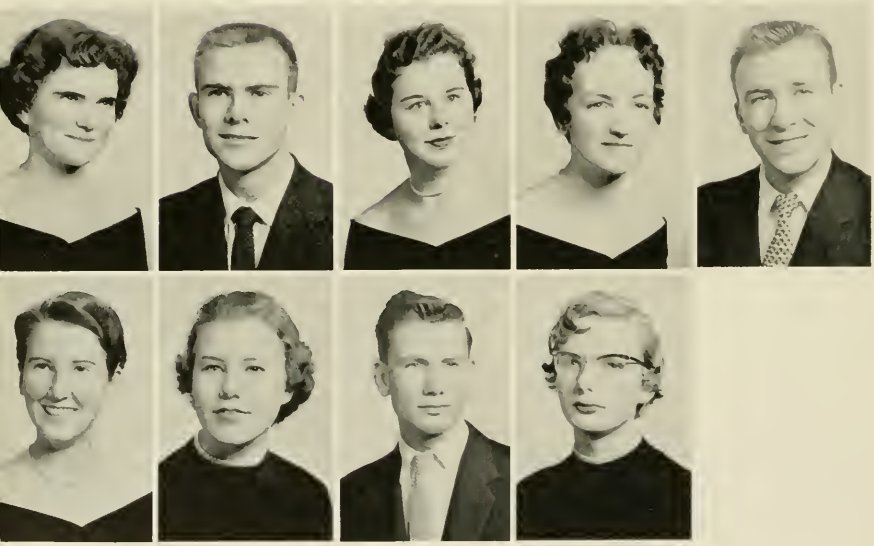

Shirley Bunn *Secretary*

Charlotte Noell *Vice President*

Patrick Carlton

Joyce Parris

Anne Clarke

William Pope

Nada Garber

Katherine Rose

Earl Merritt *President*

Not shown: Dr. Ann Blumenfeld, *Sponsor*

Alpha Pi Epsilon

Alpha Pi Epsilon is a national honorary fraternity for students in the Commercial Department. Qualifications for membership are: outstanding personality, high rank in character, and an academic standing of "B" or better.

Frances Carnes

Doris Cochrane

Nancy Jo Finch

Betty Haithcock

Ann Smith

Miss Adelaide Johnson
Sponsor

Beta Phi Gamma

Beta Phi Gamma is a national junior college honorary journalistic fraternity. On Louisburg College Campus, membership is offered for outstanding service to members of the staff of THE OAK and COLUMNS.

The requirements for a bid are a "C" average, a semester's active membership on the staff of a college publication, and an outstanding contribution in this activity.

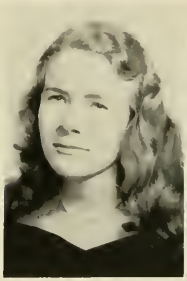

Barbara Bunn

Anne Clarke

Doris Cochrane

Anne Edens

Mona Harris

Peggy Holt

Charlotte Noell

Elizabeth Swindell

Tom Wallace

Rose Woodard

Miss Ruth Merritt
Sponsor

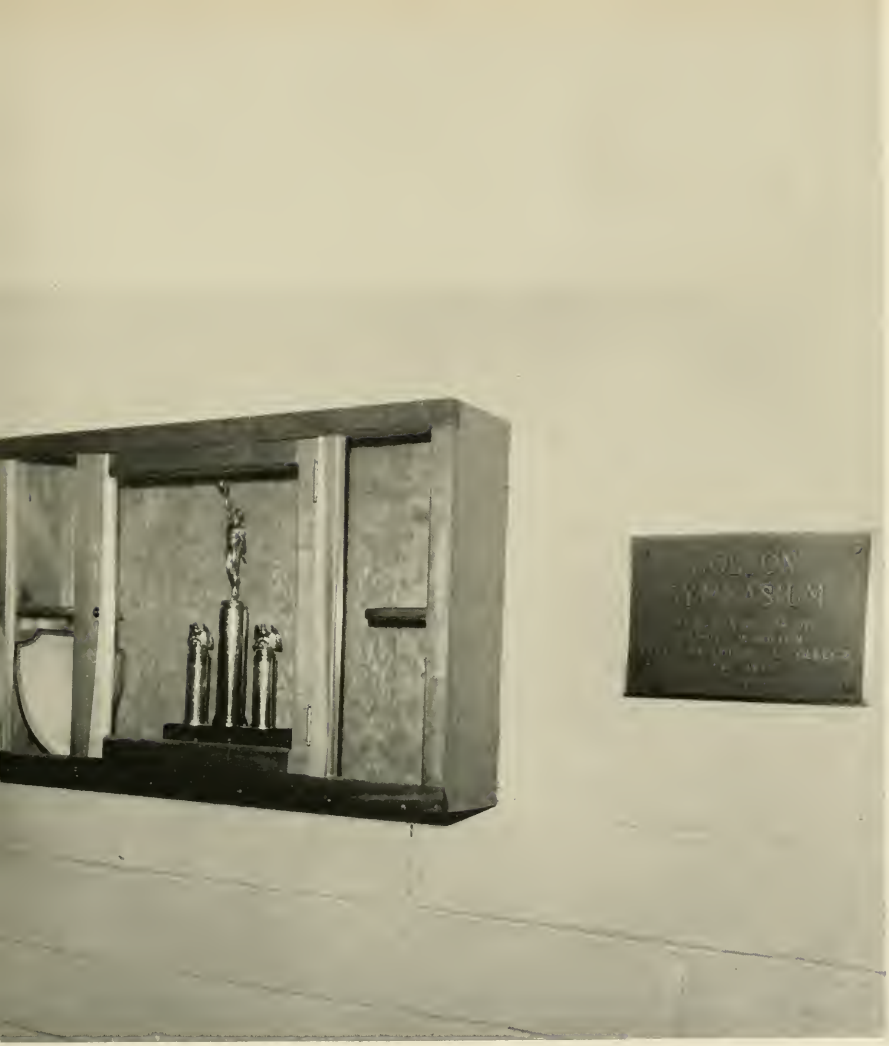

"The Spirit of Sportsmanship (Athletics)"

Cheer Leaders

Peggy Ross Swayn Hamlet Julia Baker

Charlene Fox

Barbara Morris

Betty Jean Coile

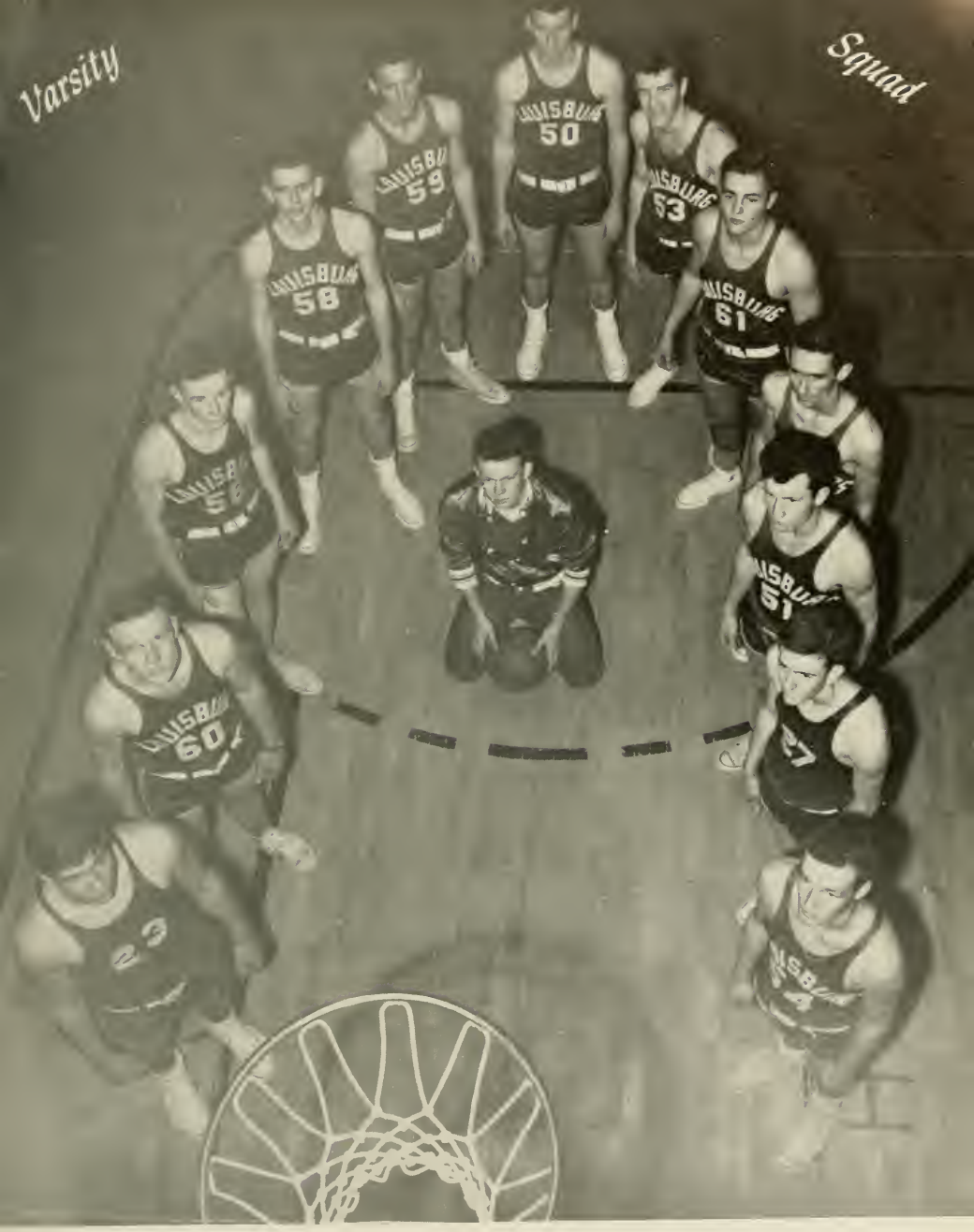

Left around the circle: Ray Mozingo, Harold Frazier, Douglas Chalk, Maurice Capps, Bob Burkhart, Mal Stallings, Ed Woodhouse, Jimmy Edison, Bill Varker, George May, Arnold Lewis, Craig Reid. Kneeling: Henry Williamson. Not shown: Larry Tetterton.

LOUISBU
55

57

51

53

F. B. L. A.

Girls' Basketball

First row: Mary Leigh Hart, Rose Woodard, Cecile Lassiter, Mavis Vick. Second row: Marty Wilkerson, Alice Poyner, Dot Payne, Rose Manning, Elreda Dixon, Annette Hart, Sherlyn Harrell.

MISS RUTH COOKE, *Coach*

Baseball

"Pride for Those Who Excel (Features)"

May Queen '55
MISS ROSE MANNING

Maid of Honor

MISS MARILYN BAKER

Homecoming King and Queen

JEAN JACKSON

ED WOODHOUSE

Homecoming Dance

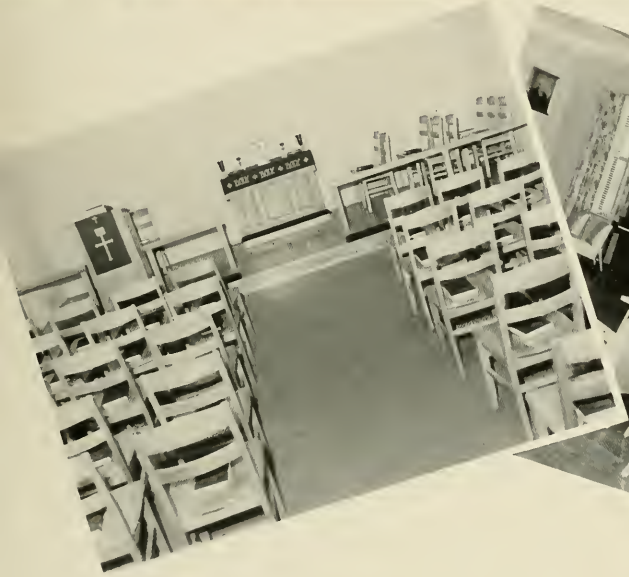

APPLE
DER
ICE COL

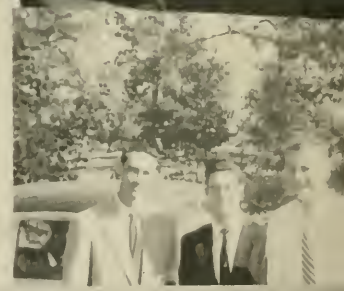

Valentine Dance

FRANCE
FRANCE

Student Directory

Adcock, Carlton; Henderson
Aldridge, Allen; Durham
Allen, Bernard; New River
Allen, Gordon; Henderson
Alphin, Kathryn; Mount Olive
Ammons, Floyd; Fayetteville
Andrews, Robert; Louisburg
Atwill, Stephen; Roanoke Rapids
Averitt, Elsie; Fayetteville
Bailey, Wayne; Halifax
Baker, Julia; Oxford
Baker, Jean; Princeton
Baker, William; Farmville
Ballance, Lonie; Elizabeth City
Barbour, Charlotte; Benson
Barbour, Herbert; Benson
Barefoot, Lawrence; Four Oaks
Barham, Francis; Weldon
Barlow, Kenneth; Essex
Barrow, William; Weldon
Bartholomew, Mrs. Edward; Louisberg
Bass, Bobby; Four Oaks
Bass, James; Newton Grove
Bass, Janie C.; Roxboro
Beckton, Ralph; Goldsboro
Bell, Myrna; Rock Mount
Benton, Alice; Elizabeth City
Best, Joe; Goldsboro
Best, William; Roanoke Rapids
Blackman, Maxine; Whiteville
Blankenhorn, Richard; Newport
Bobbitt, Branch; Warrenton
Boyd, Otis; Roanoke Rapids
Boykin, Alice; Four Oaks
Broocke, Harry; Boykins, Va.
Brooks, Gerald; Bath
Brown, Connis; Franklinton
Browning, Charles; Durham
Bruch, Duane; Wendell
Brummitt, Herchell; Henderson
Brummitt, Samuel, Henderson
Bruno, Romeu; Sao Paulo, Brazil
Buchanan, Richard; Sanford
Bulluck, Paul; Rocky Mount
Bunch, Gerald; Poplar Branch
Bunn, Barbara; Louisburg
Bunn, Shirley; Louisburg
Burch, Benjamin; Ansonville
Burkhart, Bob; Jacksonville
Burnette, Betsy; Oxford
Burt, John; Trenton
Butler, Jerry; Erwin
Byrd, Dwight; Erwin
Caldwell, Ralph; Jacksonville
Canady, Johnny; Aurora
Capps, Maurice; Henderson

Student Directory

Carlton, Patrick; Henderson
Careway, James; Roanoke Rapids
Carnes, Frances; Hamlet
Carter, Sykes; Durham
Carver, George; Durham
Castleberry, Larry; Clayton
Chalk, Douglas; Youngsville
Childress, Wade; Sanford
Clark, Anne; Oxford
Clayton, Edna Earle; Woodsdale
Cochrane, Doris; Sanford
Coile, Betty Jean; LaGrange
Coile, James Henry; LaGrange
Collie, Lavolon; Danville, Va.
Connor, William; Warrenton
Conway, Thomas; Maysville
Cooke, Archie Dale; Clayton
Cooke, Waylon; Durham
Cooper, Mary Helen; Louisburg
Corbett, Benjamin; Spring Hope
Cotton, Worth; Snow Hill
Cox, Cornell; Four Oaks
Crawley, Hydor; Bell Arthur
Creech, Warren; Snow Hill
Currin, Robert; Oxford
Cuthrell, Wesley; Englehard
Cuthrell, Frank; Aurora
Darden, Joseph; Newton Grove
Daugherty, Clyde; New Bern
Davenport, William; Plymouth
Davis, Betty; Louisburg
Davis, Joseph; Raleigh
Davis, Joyce; Durham
Davis, Margaret; Warrenton
Dean, Joe; Wendell
Deaver, Bobby; Fayetteville
Dees, Robert; Fayetteville
Dennis, Avery; Louisburg
Dixon, Elreda; Oxford
Dixon, Peggy; Franklinton
Eason, William; Creswell
Edens, Anne; Parkton
Edison, Jimmy; Jacksonville
Edwards, Betty; Durham
Edwards, Malcolm; Louisburg
Ennis, Jerry; Erwin
Evans, Juliana, Tarboro
Faucette, Bill; Fayetteville
Faucette, Sara; Oxford
Faulkner, Wilton; Louisburg
Faulkner, Jackson; Henderson
Fearing, Fred; Elizabeth City
Feltman, Donald; Erwin
Ferrell, Percy; Elizabeth City
Finch, Nancy Jo; Oxford
Fisher, Janice; Nashville

Student Directory

Fisher, John; Jarvisburg
Flow, Nancy; Spring Hope
Forrest, Janis; Enfield
Fountain, Vinton; Tarboro
Fox, Charlene; Cary
Frazier, Doctar; Spring Hope
Frazier, Harold; Henderson
Frazier, Irene; Louisburg
Frazier, Jane; Henderson
Fuller, Avon; Franklinton
Garber, Nada; Richmond, Va.
Gardner, Lanny; Durham
Garner, James; Weldon
Garner, Roger; Franklinton
Garrett, Theodore; Moncure
Gentry, Mary Catherine; Roxboro
Gibbons, Nancy; Hamlet
Gradeless, R. M.; Red Oak
Grantham, Sanders Lee; Stantonsburg
Gregory, William; Elizabeth City
Griffin, Robert; Louisburg
Grimes, Joseph; Grimesland
Griffin, James; Raleigh
Griffin, Nina; Fayetteville
Grissom, Robert; Henderson
Gums, Henry Lee; Roanoke Rapids
Haithcock, Betty; Warrenton
Hale, Mrs. Marion; Louisburg
Hales, John; Goldsboro
Hamlet, Swayn; Reidsville
Hamm, C. H.; Henderson
Hand, Moses; Raleigh
Hamer, John; Maxton
Harrell, Sherlyn; Raleigh
Harrell, Howard; Hamilton
Harris, Benjamin; Durham
Harris, Donald Lee; Nashville
Harris, Jimmy; Roanoke Rapids
Harris, Mary Jo; Siler City
Harris, Mona Lee; Biscoe
Harris, Robert Ray; Wendell
Harris, Thomas; Henderson
Harrison, William; Durham
Hart, Annette; Oxford
Hart, Mary Leigh; Oxford
Haskett, George; Elizabeth City
Hawley, Joyce; Hamlet
Hicks, Betty; Franklinton
Hicks, Edward; Henderson
Hollowell, Clifton; Hertford
Holt, Peggy; Burlington
Holton, Dean; Louisburg
Honeycutt, Bruce; Franklinton
Hooker, Julius; Elizabeth City
Howard, Carolyn; Roxboro
Howell, John Robert; Greenville

Student Directory

Hudson, Marion; Roanoke Rapids

Inscoe, Irvin; Louisburg

Jackson, Donald; Poplar Branch

Jackson, Jean; Poplar Branch

James, Anda; Bethel

Jenkins, Henry Clay; Stella

Johnson, Alan; Rose Hill

Jones, Hughling Brockway; Dover

Jones, Paul; Durham

Jones, Robert; Sanford

Joyner, Lola; Louisburg

Keeter, Robert; Roanoke Rapids

Kennedy, Grace Louisburg

Kennedy, Rachel; Wilkesboro

Kerr, Dewey; Henderson

King, Annie Mae; Roanoke Rapids

Lassiter, Cecile; Henderson

Lassiter, Genevieve; Four Oaks

Layden, Joseph; Hertford

Leggette, Mildred; Rocky Mount

Lester, James Sherrell; Louisburg

Lewis, Arnold; Roanoke Rapids

Lewis, Johnnie; Henderson

Lewter, Donald; Woodland

Limer, William; Warrenton

Long, Betsy; Clarendon

Lyndon, James Martin; Raleigh

McArthur, Shirley; Carthage

McGee, George Conrad; Snow Hill

Mason, James; Bath

Matthis, Wilton; Clinton

Manning, Rose; Middlesex

May, George; Pittsboro

May, Joyce; Louisburg

Mercer, Eugene; Lumberton

Merritt, Earl; Franklinton

Merritt, Johnny; Weldon

Mickelson, Frederick; Durham

Miller, Patrick; Snow Hill

Moore, Harry; Scotland Neck

Moore, Samuel; Morehead City

Morris, Barbara; Cary

Morton, David Earl; Franklinton

Moye, Donald; Roanoke Rapids

Mozingo, Ray; Goldsboro

Myra, Julian; Jacksonville, Fla.

Nethercutt, Carlton; Weldon

Neathery, Clifton; Halifax

Noell, Charlotte; Oxford

Northcott, Nelda; Colerain

Oakley, Nina; Louisburg

O'Neal, Robert; New Holland

Parham, Manie Van; Oxford

Parris, Joyce; Stantonburg

Patronis, Constantine; Roanoke Rapids

Patterson, Aubrey; Charlotte

Student Directory

Payne, Dorothy; Snowden

Pearce, Joe; Castalia

Pearce, Myrt; Rocky Mount

Penninger, Glenda; Carthage

Percy, Ralph; Durham

Pernell, Betsy; Louisburg

Pope, Edward; Littleton

Pope, William; Hallsboro

Pope, William S.; Little Rock, S. C.

Porcelli, Joseph; Durham

Porcelli, Lucia; Durham

Poulk, Robert; Newport

Powell, Vertie Mae; Enfield

Poyner, Alice; Moyock

Proctor, Billy; Rocky Mount

Pulliam, James Willis; Henderson

Reid, Craig; Whitakers

Reid, Roberta; Hamlet

Rhody, Francis; Washington 25, D. C.

Rice, Carey; Zebulon

Rich, Conrad; Butner

Richardson, Carl; Louisburg

Richardson, James Berry; Zebulon

Riley, Morris; Durham

Rinaldi, Robert; Fayetteville

Robertson, Lawrence; Warrenton

Rose, Katherine; Rocky Mount

Roseborough, Caroline; Hamlet

Ross, Peggy; Durham

Sadler, Noah; Roanoke Rapids

Sanders, Luther; Elizabeth City

Sasser, Edward; Hallsboro

Satterfield, Tommy; Erwin

Schmitt, John; Engelhard

Sizemore, Donald; Oxford

Shuskey, Cleo; Siler City

Smith, Kathryn; Rockingham

Smith, Zadah; Belhaven

Smith, Margaret Ann; Oxford

Smith, Richard; Louisburg

Snipes, Joyce; Magnolia

Snipes, James; Goldsboro

Snipes, Gaither; Fuquay Springs

Spell, Jimmie; Salemburg

Stainback, Thomas; Henderson

Stallings, Mallie; Louisburg

Strother, James; Creedmoor

Stubbs, Carl; Pembroke

Swindell, Elizabeth; Elizabeth City

Swinson, Margaret; Faison

Sutton, James; Greenville

Taylor, Danny; Snow Hill

Tetterton, Larry; Bethel

Truitt, Donald Lee; Grantsboro

Thompson, Elizabeth; Whitakers

Turner, James; Roanoke Rapids

Student Directory

Turnipseed, Milo; Wendell

Tyson, D. M.; Williston

Varker, James William; Henderson

Vaughan, Otis; Weldon

Vause, C. E.; Hookerton

Vick, James; Raleigh

Vick, Mavis; Spring Hope

Walker, Robert; Moyock

Wallace, Tom; Cerro Gordo

Weathers, Joyce; Louisburg

Wells, Willis Yeargin; Teachey

Wheless, James; Louisburg

White, John; Louisburg

White, Mary; Havelock

Wilkinson, Martha; Belhaven

Williamson, Henry; Clinton

Wilson, David Edwin; Timberlake

Winslow, William; Elizabeth City

Winstead, Betty; Leasburg

Winstead, Laura; Leasburg

Wood, John Everett; Bunn

Wood, Thomas; Sanford

Wood, Thomas William; Virgilina, Va.

Woodall, James; Durham

Woodard, Rose; Henderson

Woodhouse, W. Erwin; Harbinger

Woodhouse, Wilson; Harbinger

Woodlief, John Oliver; Franklinton

Womble, James Earl; Raleigh

Wright, Vera; Franklinton

Yarborough, Aaron; Warrenton

Yarborough, Jo Ann; Sanford

Zolaikhaie, Manvcheh; Teheran, Iran

Enrollment for Second Semester

Baldwin, George; Durham

Baldwin, Robert; Swan Quarter

Berry, Robert; Swan Quarter

Cates, John; Durham

Chapman, Lucy; Aberdeen

Garrell, Patricia; Raleigh

Gatono, Vera; Henderson

Hariri, Parviz; Teheran, Iran

Horne, Jordan; Kinston

McCullen, Billie; LaGrange

Martin, Lionel; Durham

Mitchell, Milton Franklinton

Regan, Austin; Louisburg

Sizemore, Myra; Henderson

Taylor, Connie; Rocky Mount

Toth, Daniel, New York 21, N. Y.

Troutman, Elizabeth; Addor

Troutman, Mildred; Addor

Varcoe, John; Waymart, Penn.

Wise, Wilford, Middleburg

"Appreciation for Our Advertisers"

LOUISBURG COLLEGE

Under Control
NORTH CAROLINA METHODIST CONFERENCE

Accredited by
Southern Association of Colleges and Secondary Schools
The University Senate of the Methodist Church

Offering Two Years Terminal Courses
—in—
COMMERCIAL SCIENCE
RELIGIOUS AND SOCIAL SECRETARIES

—and—
Two-Year Preparatory Courses Leading to Degrees in Senior Colleges in Engineering, Agriculture, Dentistry, Commercial and Liberal Arts.

For Details Write
LOUISBURG COLLEGE LOUISBURG, N. C.

ROWE CHEVROLET CO.

Authorized Chevrolet Dealers

Phone 314-1

SALES AND SERVICE LOUISBURG, N.C.

Complete Farm and Home Suppliers
Cash if You Have It, Credit if You Need It

JOHNSON COTTON COMPANY
OF LOUISBURG, INC.

Refrigerators, Radios, Electrical Pumps, Furniture
Tractors, Implements and Farm Supplies

THE FRANKLIN TIMES, INC.

Printers—Publishers—Office Suppliers

LOUISBURG, N.C.

McKINNE'S SEABOARD STORES, INC.

Dial 441-1 Louisburg, N.C.

GENERAL HARDWARE—TOOLS—SAMPSON'S PAINTS

BUILDING MATERIALS—SPORTING GOODS

If It's Related to Hardware, It's Kin to McKINNE

TUTTLE APPLIANCE CO.

"Your Frigidaire Dealer"

APPLIANCES—TELEVISION—PAINT

Louisburg, North Carolina

Best Wishes from

TONKEL'S

Louisburg's Most Modern Air Conditioned Department Store

LOUISBURG, N. C.

THE CAPITAL COCA-COLA
BOTTLING CO., INC.
RALEIGH, NORTH CAROLINA

LADY BORDEN ICE CREAM

Elsie Says
if It's Borden's
It's Got to Be Good

Phone 5569
RALEIGH, N.C.

LITTLE RIVER ICE & FUEL COMPANY
Patsy Coal
Esso Fuel Oil and Gasoline
LOUISBURG, NORTH CAROLINA

Compliments of
INSTITUTIONAL FOODS CO., INC.
RALEIGH, N.C.

GRIFFIN MOTOR COMPANY
Ford Sales and Service

LOUISBURG, NORTH CAROLINA

LEGGETT'S DEPARTMENT STORE

The Home of Better Values
LOUISBURG, N.C.

The South's Leading Distributors of Reliable Merchandise

PEPSI-COLA BOTTLING CO. OF RALEIGH
3705 Hillsboro Street
RALEIGH, NORTH CAROLINA
Telephone 3-1071

G. W. MURPHY AND SON

Your Complete Food Market
COLLEGE STUDENTS WELCOME
Louisburg, N.C.

New Furnishings
by
BUTLER ENTERPRISES, INC.
Winston-Salem, N.C.

Graduate to Greater Food Savings
at Your Friendly
COLONIAL STORES

LOUISBURG, NORTH CAROLINA

Is

Rich in History, Health, and Hospitality

There is not a more ideal place of residence in the world for a student than Louisburg. There exists here at all times an atmosphere of quiet, culture and refinement, that encourages study and accomplishment. The material needs of every student can be purchased in Louisburg at most reasonable prices; therefore, it is an economic and otherwise desirable home for students.

Louisburg Sincerely Welcomes Everyone at All Times

TOWN OF LOUISBURG

GEORGE A. DENNIS, Mayor

THE HENDERSON GROCERY

Distributors

MELROSE FLOUR

ROBIN HOOD FLOUR

DEL MONTE
Fruits and Vegetables

POCAHONTAS
Fruits and Vegetables

WM. E. VICK

General Contractor

RESIDENTIAL AND COMMERCIAL

BUILDERS

3114 Hillsboro Street

Raleigh, North Carolina

Best Wishes
Your Downtown Meeting Place

BODDIE
DRUG STORE

LOUISBURG, NORTH CAROLINA

BROGDEN
PRODUCE CO., INC.

RALEIGH
Established 1905

For the Rest
of
Your Life

KINGSDOWN

Bedding
by
THE MEBANE CO.

WARD
BAKING COMPANY

Fresher..Better!

Enriched TIP-TOP Bread

1912 South Church Street
Rocky Mount, N.C.

Compliments
of
POOLE'S FROZEN AND CANNED FOODS
BUTNER, N. C. DURHAM, N. C. ROCKY MOUNT, N. C.

FORD INSURANCE AGENCY
West Nash Street
Louisburg, North Carolina

FOX'S DEPARTMENT STORE
and
THE FASHION SHOPPE
LOUISBURG'S TWO FINEST STORES

TAYLOR & THAYER LUMBER CO.
Manufacturers of and Dealers in
LUMBER PRODUCTS
LOUISBURG, NORTH CAROLINA

Compliments
of
HIGHT MERCURY SALES
LOUISBURG, NORTH CAROLINA

ALLEN OIL COMPANY
Louisburg, North Carolina
MOBILGAS AND MOBIL FUELS

C. & B. BUICK CO.
Bickett Blvd. Telephone 665-1
Louisburg, North Carolina

LOUISBURG DRY CLEANERS
Pressing—Cleaning—Altering
SYKES AND STOOALL, Props.
Phone 4361—Louisburg, North Carolina

CHESSON CANDY COMPANY
"Sweets that Repeat"
LOUISBURG, N. C.
Phone 337-2
Best in Candy, Gum, Peanuts and Sandwiches

Western Auto Associate Store

Your Dollar Buys More at the
WESTERN AUTO ASSOCIATE STORE
R. W. KNOTT, Owner
Auto Parts—Accessories
Tires—Home Appliances
PHONE 2366 LOUISBURG, N. C.

PRUITT LUMBER CO.
"Better Homes for Better Living"
East Nash Street Phone 433-1
LOUISBURG, NORTH CAROLINA

QUALITY DRY CLEANERS & LAUNDRY SERVICE
Phone 5181
For Quick and Dependable Service
SOUTH MAIN STREET LOUISBURG, N. C.

FIRST CITIZENS BANK AND TRUST CO.

MEMBER FEDERAL DEPOSIT INSURANCE CORPORATION

Louisburg and Franklinton

North Carolina

WALLER STUDIO

Photographers
for
The 1956 Oak

126½ FAYETTEVILLE STREET
(Over Ellisberg's)

Phone 4-7331

RALEIGH, NORTH CAROLINA

THE SMITHFIELD PACKING COMPANY, INC.

SMITHFIELD, VIRGINIA

"Home of Luter's Meats"

Compliments of ROSE'S

5-10-25c Stores

LOUISBURG'S THRIFTY SHOPPING CENTER

HUGHES EQUIPMENT COMPANY

School and Institutional Furnishings

1229 MONTLIEU AVENUE

Telephone 6981

HIGH POINT, NORTH CAROLINA

Louisburg College

FOUNDED 1787

Louisburg, North Carolina

OFFICE OF THE TREASURER

Spring, 1956

Dear Subscriber:

This college yearbook has been made possible, in part, by contribution from these people. We wish to thank them for their help in recording our college year in this book.

Rowe's Men Shop

Dennis Radio Shop

Wheeler's Radio Shop

Howell's Watch Shop

Franklin Farmer's Exchange

Spencer's Barber Shop

Murphy's Garage

Freeman & Harris Hardware

Franklin Seed Company

Tastee Freez

D. H. Wrenn's Grocery

Chick's Drive-In

Children's Apparel Shop

Please give these people your patronage because they are loyal boosters of your college.

Sincerely,

THE ANNUAL STAFF

H. C. TAYLOR
Hardware and Furniture—Sporting Goods
Toys, Model Airplanes, Etc.
LOUISBURG, NORTH CAROLINA
PHONE 4231

BEVO'S
Grill and Billiards
LOUISBURG, NORTH CAROLINA

PLEASANTS' DRUG STORE
First Aid and Health Needs
60 Years Prescription Service
LOUISBURG, NORTH CAROLINA

FLEMING'S FRUIT COMPANY
Wholesale
Phone 8606—405 South Main Street
LOUISBURG, NORTH CAROLINA

R. M. ROTHGEB
Consulting Engineer
Phone 2-1806
RALEIGH, NORTH CAROLINA
Engineer for the Renovation of Wright and
Franklin Buildings and the New Central Heating Plant

D. F. McKINNE
Used Cars
Reliance Fertilizers
LOUISBURG, NORTH CAROLINA

Compliments of

NORTH CAROLINA
BUTANE GAS COMPANY, INC.

RALEIGH, NORTH CAROLINA

O'NEAL DRUG CO.

"Your Drug Store"

◎

The Best of Everything for You
SERVICE WITH A SMILE

◎

HOLLINGSWORTH CANDIES
PRESCRIPTIONS
Louisburg, North Carolina

W & W DRY CLEANERS

Louisburg College
FACULTY AND STUDENTS
We want to thank each of you
for your support in making our
business successful.

TOM "OWL" WALLACE
Cerro Gordo, N. C.
and
ED "TALLY" WOODHOUSE
Harbinger, N. C.

LITHOGRAPHED BY

TAYLOR PUBLISHING CO.

DALLAS • TEXAS

The Best Yearbooks are TAYLOR MADE

Taylor
PUBLISHING CO.
DALLAS